

1	1
1.1	1
1.2	1
1.2.1	1
1.2.2	2
1.2.3	3
1.3	3
1.3.1	3
1.3.2	3
2	5
2.1	5
2.2	5
2.3	10
3	14
3.1	14
3.2	16
3.2.1	16
3.2.2	17
3.3.3	21
4	27
4.1	27
4.1.1	27
4.1.2	27
4.1.2	29
4.1.3	30
4.1.4	31
4.1.5	41
4.2	44
4.3	45
5	51
5.1	51
5.2	/	52
5.3	57
6	58
6.1	/	58
6.2	59
6.3	63
6.3.1	63
6.3.2	63
7	65

7.1	65
7.1.1	65
7.1.2	66
7.1.3	69
7.2	69
7.3	70
7.3.1	70
	7.3-1	70
8	72
8.1	72
8.2	73
8.3	73
8.3.1	74
8.3.2	74
8.3.3	75
8.3.4	76
8.3.4.1	76
8.3.4.2	76
8.3.4.3	76
9	77
9.1	77
9.2	78
10	78
10.1	78
10.2	79



2024

2025

1209-2021

2025

1		2014		2015
1	1			
2		2019	1	1
3			2018	8 1
4		2017		2018
1	1			
5				2020

6 2016

31

7 2021 10 1

8

2017 13

1 / 166-2004 2004 12

9 2004 12 9

2 164-2020

3 25.1-2019

2019 12 5 2019 12 5

4 B/ 14848-2017 2017 10

14 2018 5 1

5

B36600-2018

6

1209-2021

7

2017.8.15

8 - 819-2017

9

25.2-2019

10

2017 72

2017 12 15

11

1019-2019 2019 9 1

1

3000 B 500

B C

2021 2

2

3000 B 500

B C

3

4

:// . . / /

1-1

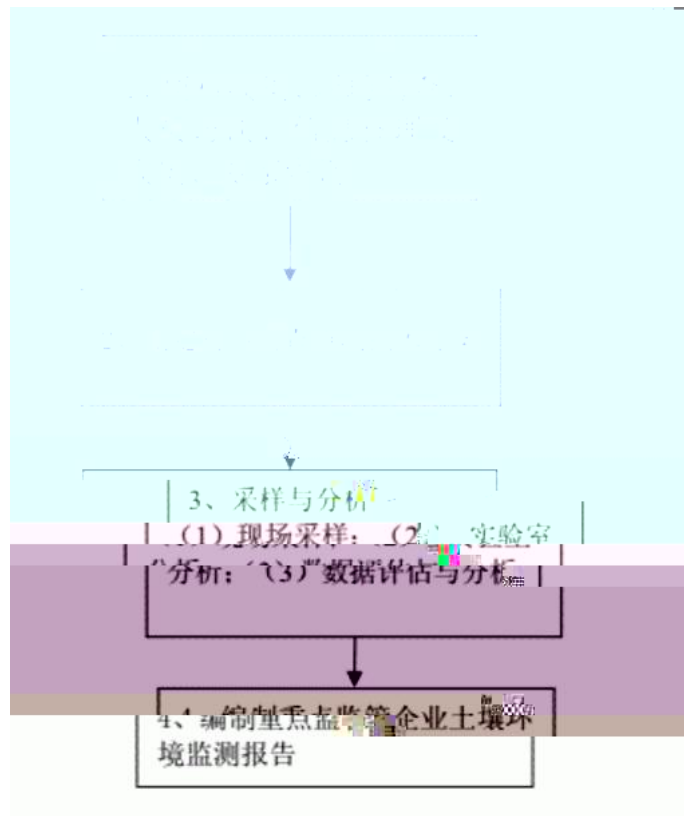



114 3 26.17

36 11 41.89

2017 9 4500

3330 74%





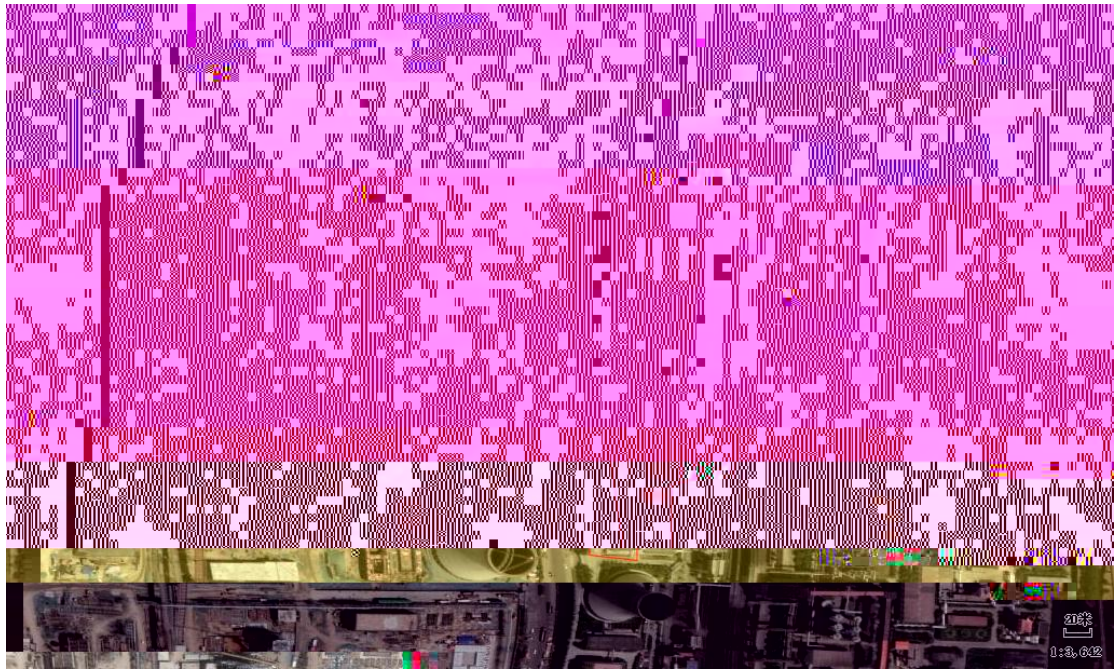

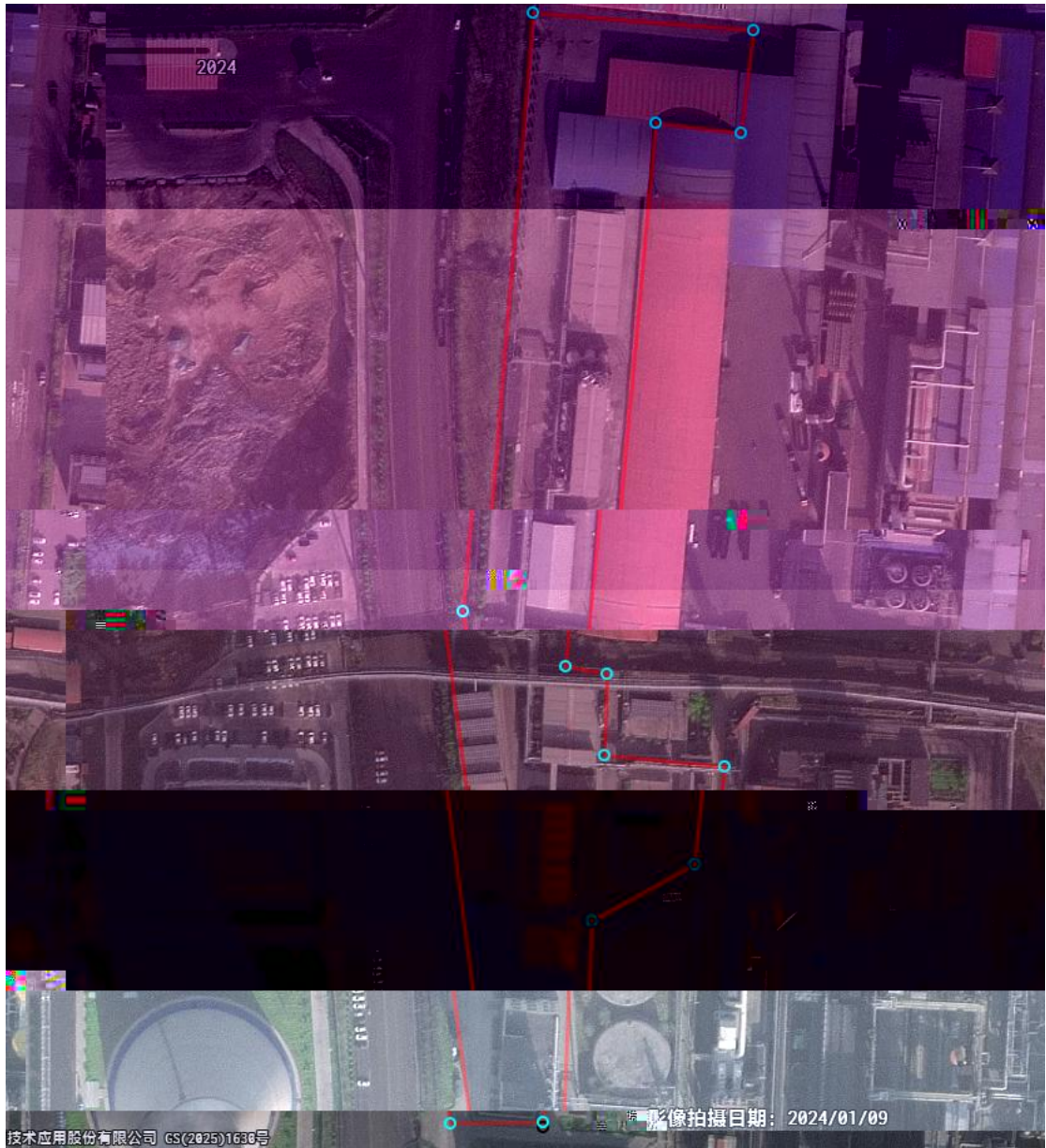

3000 B 500 B C



2025

2025 29

2025

2025

2025 5

2024

2024 2025

B36600-2018

B/ 14848-2017

2024 2025

2.3-1 2.3-2

2.3-1

2024.08.16	/	264	228	204	98.4	/	/	/	/
2024.10.10		/	/	/	/	5.0	4.5	2.5	4.5
2025.04.15- 2025.04.16		261	284	168	112	131	106	96	160
2024.12.26	/	65	72	57	53	/	/	/	/
2025.04.15		73	49	105	45	/	/	/	/
		B15616-2018 300 / B 36600-2018 4500 /							
		181612050542 (2024) 0815001 231612050417 (2024) 1010001 B 25 1302 221612050204 231612050417 A 24490 01 B 25 1302							

2.3-2

		500	800	6	50	2100
2024. 03.22		7.4	7.4	7.5	7.5	7.6
	/	0.6	0.8	4.0	0.7	0.8
	/	0.041	0.078	0.025	0.033	0.025
	/	0.05	0.05	0.06	0.05	0.05
	/	0.003	0.006	0.009	0.005	0.004
	/	0.18	0.20	0.20	0.25	0.21
2024. 04.10		7.5	7.7	7.6	7.6	7.3
	/	0.7	0.7	0.9	0.7	0.8
	/	0.037	0.455	0.025	0.103	0.025
	/	0.05	0.05	0.08	0.05	0.05
	/	0.007	0.004	0.005	0.006	0.005
	/	0.24	0.22	0.25	0.24	0.09
2024. 08.15		7.7	7.6	7.6	7.7	7.6
	/	0.7	0.8	0.8	0.7	0.8
	/	0.037	0.058	0.031	0.050	0.041
	/	0.05	0.05	0.29	0.05	0.05
	/	0.004	0.019	0.018	0.008	0.003
	/	0.26	0.19	0.23	0.21	0.07

		500	800	6	50	2100
		7.6	7.9	7.6	7.9	7.6
	/	1.8	0.6	0.8	0.7	2.3
2024.	/	0.074	0.065	0.067	0.065	0.030
10.10	/	0.05	0.05	0.08	0.05 0.03	0.05
	/	0.003	0.003	0.003	0.003	0.003
	/	0.27	0.200	0.23	0.21	0.08



C



1 2

67 109

224 881

-

-

220 650

-

16.05

1 (2)

500

30 50

674.8

2 (3)

20 30

200 300

50 80

3 (4)

150 180

4

5

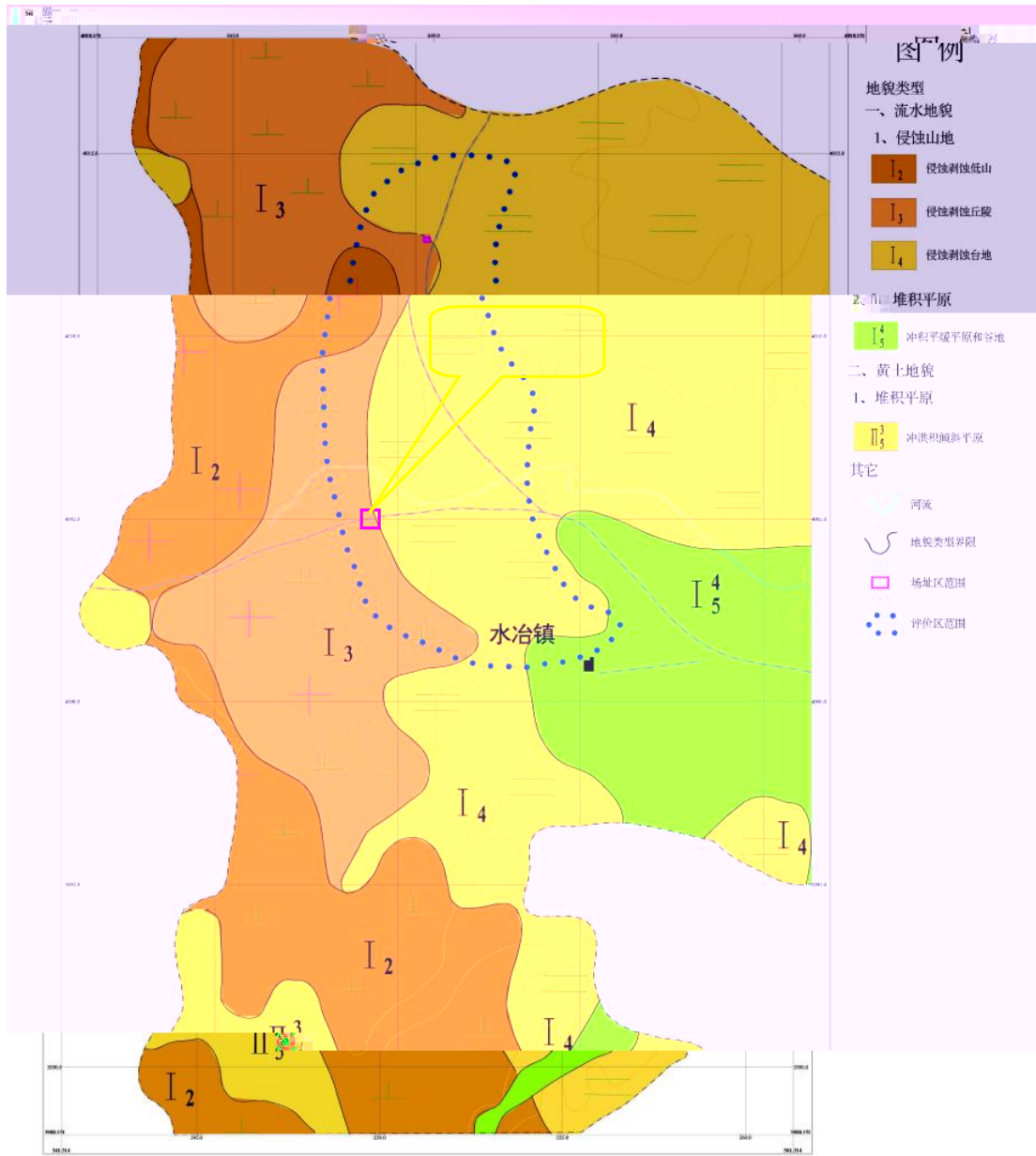

C



3

2

2

1

2

.

2

7

15

2

20

99

143

.

2

243

280

.

2

50

150

1

1



C

C₃

C₂

1 2

67 109

2

2

.

2

330 350

.

2

105 20

609



. 2

75 2

. 1

20 50

15 30

. 2 -

15 25

0.4 5 10

5 25

. 3

3 -

3 -

3 -

10

3 -

10 40

10 20

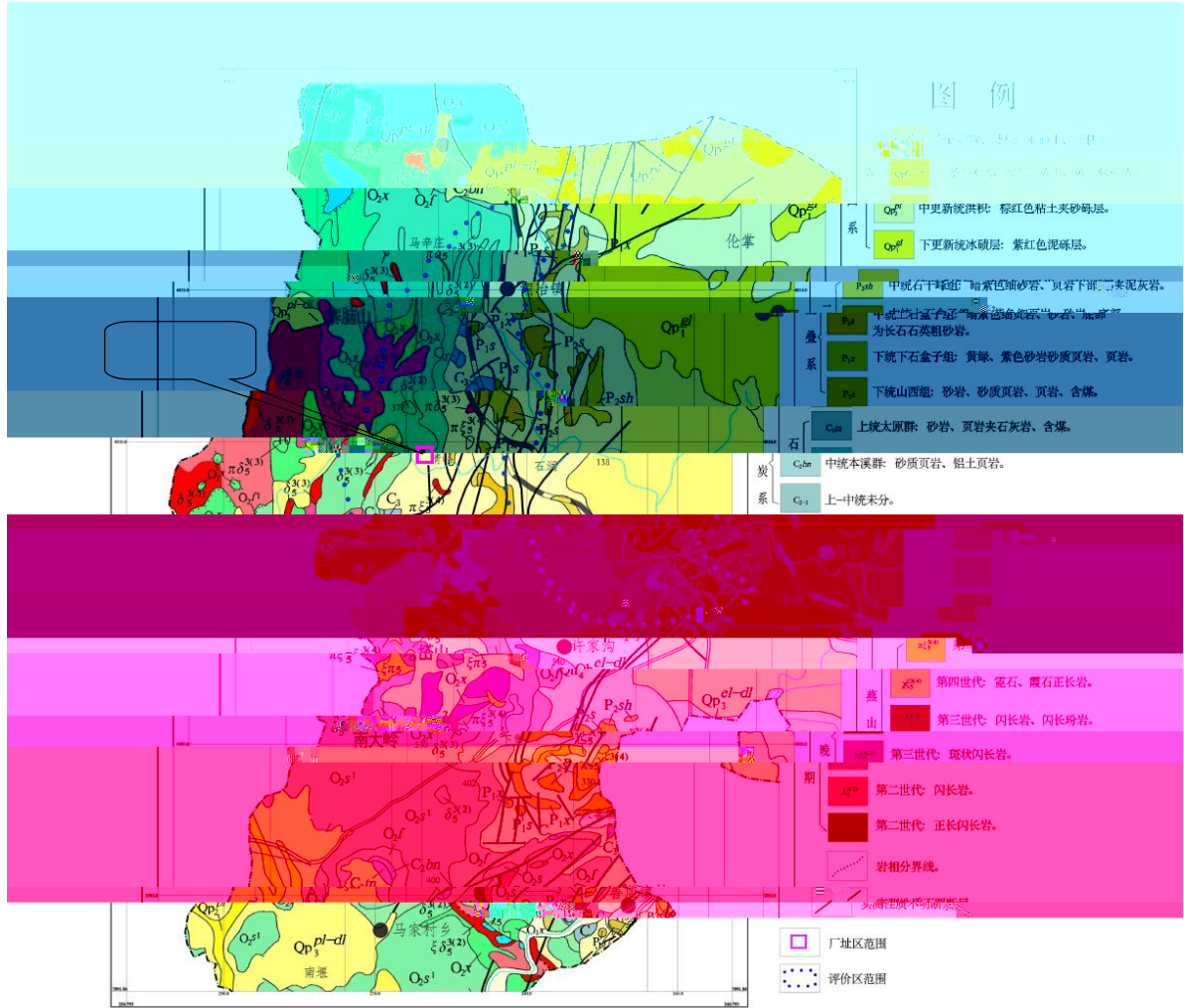



2

3-4

2-15

15

100-1000 ^{3/} 15

3600 ^{3/} 15



2.5-3.0

7 12

1000 3000 ³/ 5

100 1000 ³/ 5

C

100

0.13

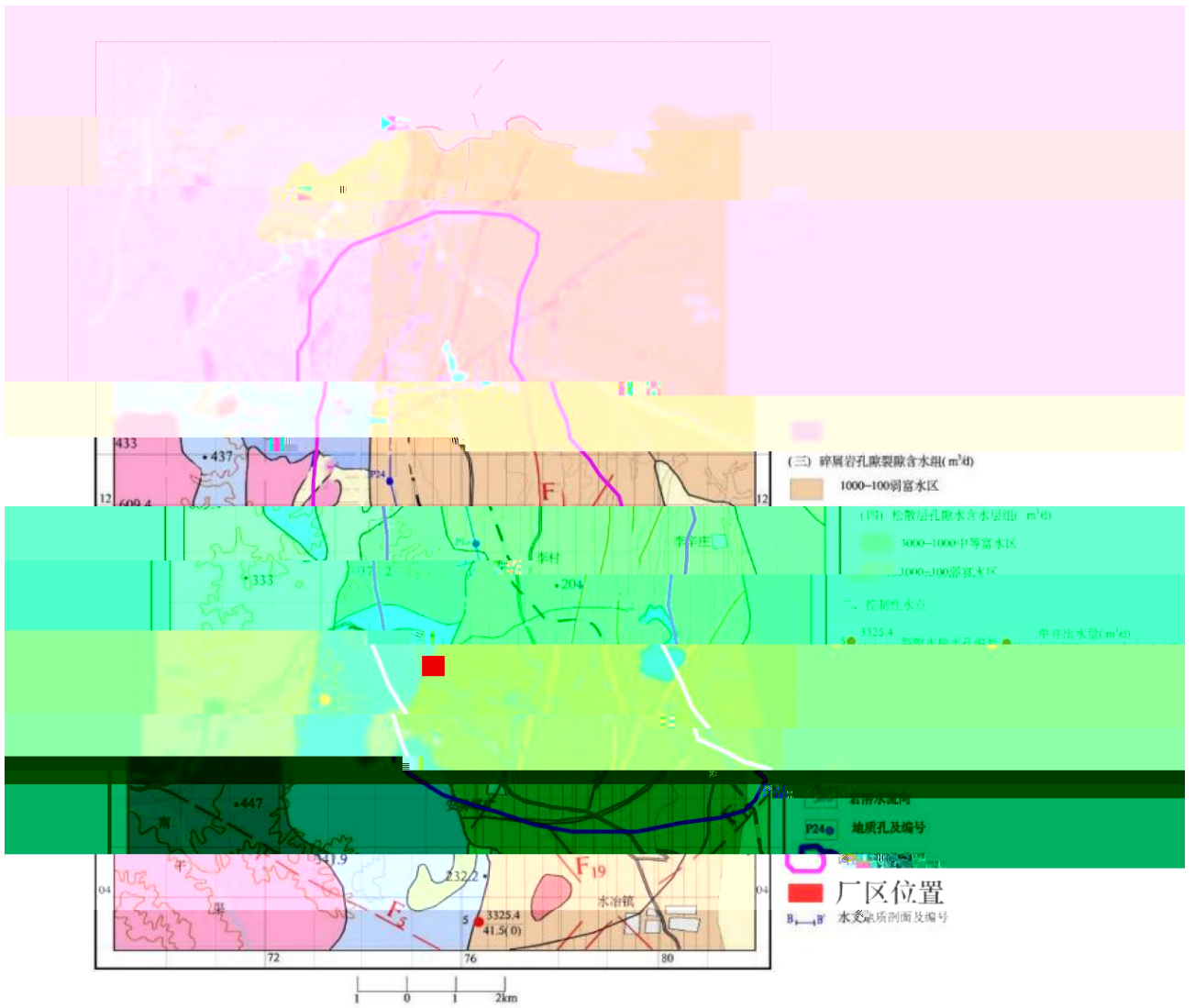

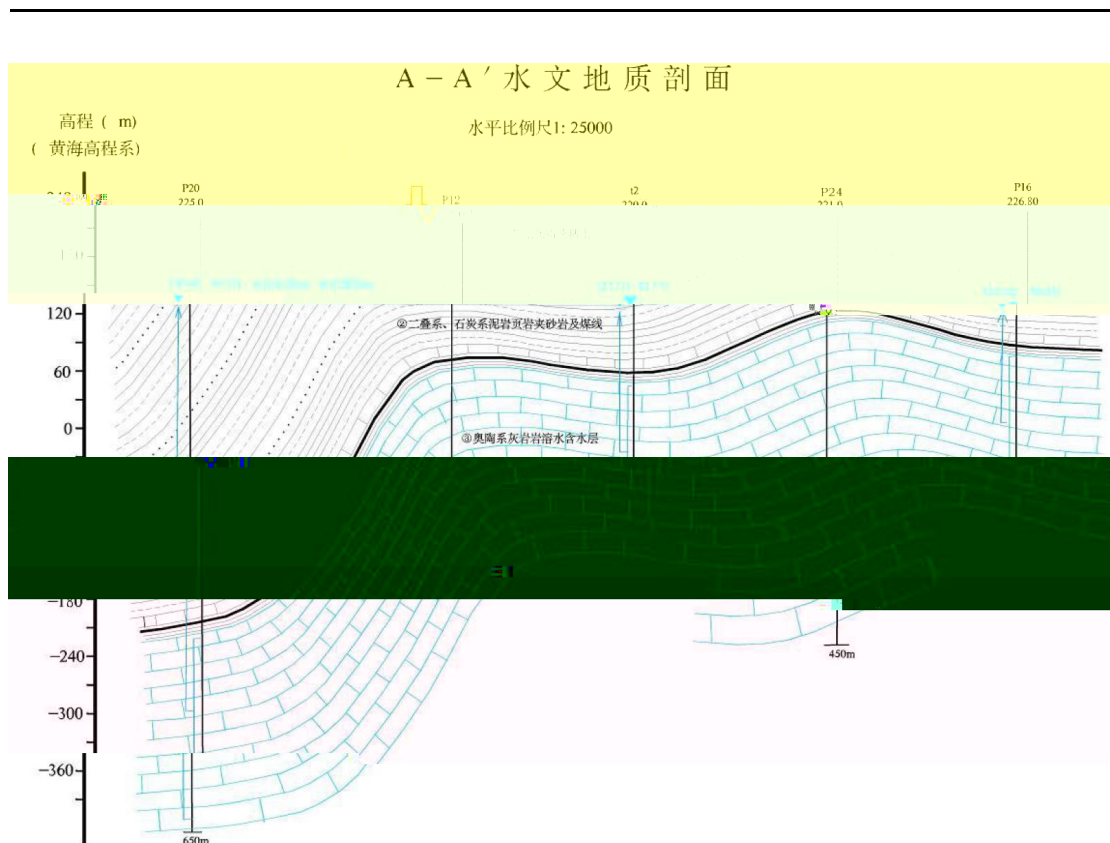

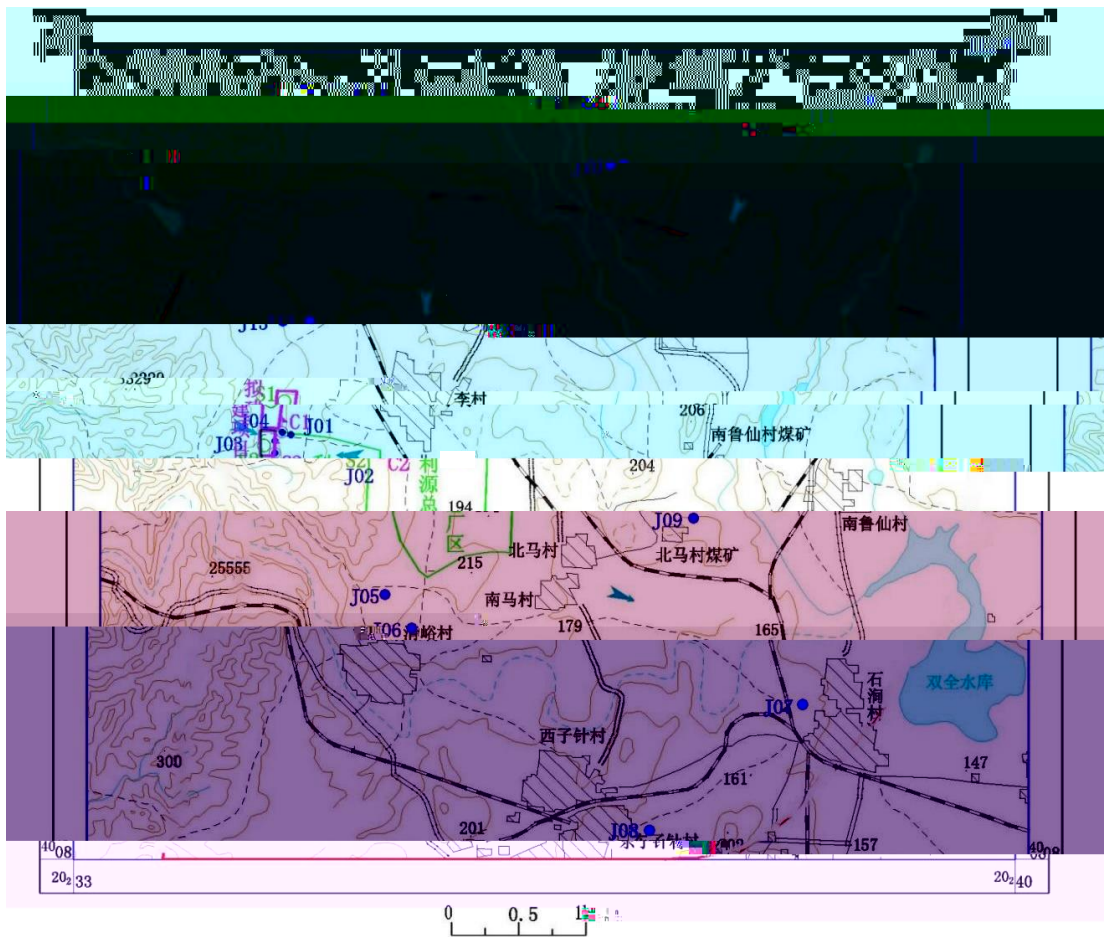

图例 C1 ● 抽水试验点 S1 ○ 渗水试验点 调查范围 ➔ 地下水流向 拟建项目

1					
2					
3			16000	²	
4			114.032447		
5			36.114187		
6				36	
7			8000	8000	
8			12600		
9					
10					/
11		3000	B	500	B C
12		3000 500			B B C

		20 4 + 1 15 5 1 25.3 6 A
		1 + 2 /
		1 2

4.1-2

			/
		6.8 ³	4
		5 ³	2
		1600	1
		5	2
		600 15000	1
		1400 22000	1
		1000 16000	1
		1200 16000	1
		600 15000	1

		50 ³	2
		/	1
		50 ²	1
		- 300.150.100	1
		-300	1
		6 ³	3
		10 ³	2
		10 ³	2
		10 ³	1
		1600	3
		1600	1
		5 ³	1
		1200 12000	1
		/	3
		/	1
		3 ³	1
		-60	2
		-180	1
		3 ³	1
		/	2
		2B580	1
		0.6 /	1
		0.3 /	1
		0.3 /	1
		0.3 /	1
		5 ³	1
		0.3 /	3
		/	1

4.1-4

				/
				10.05
				1.36
				6.58
B C				0.83
				0.53
				0.33
				1.2
B				5.59
				3.58
				2.23
				1.73
				1.4

C-C

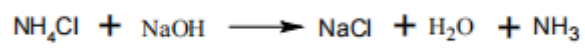
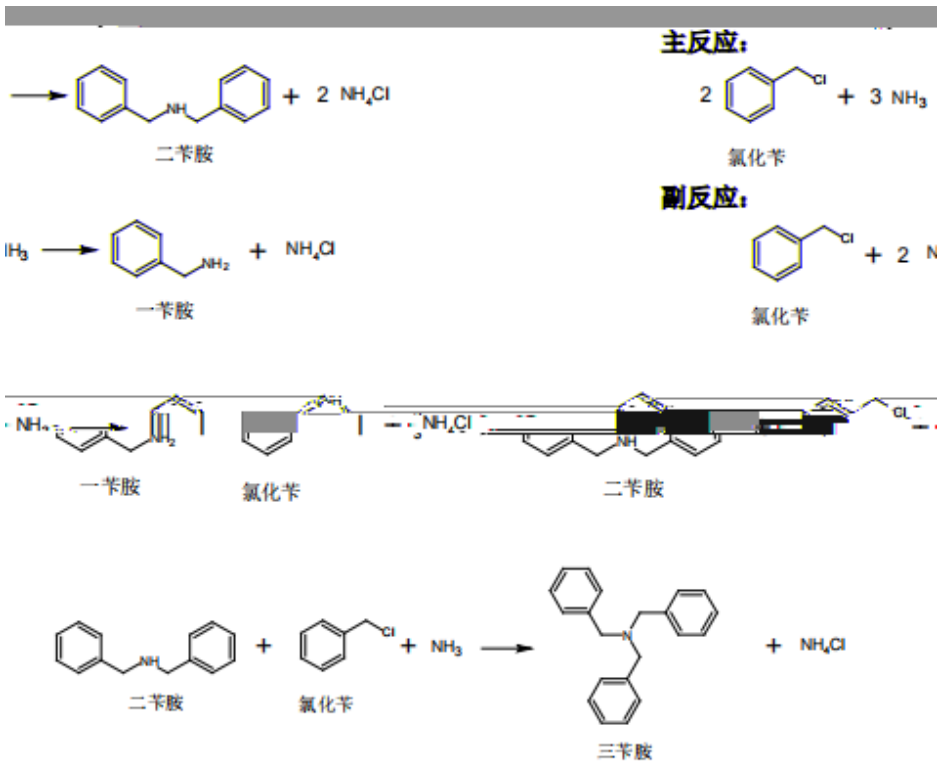

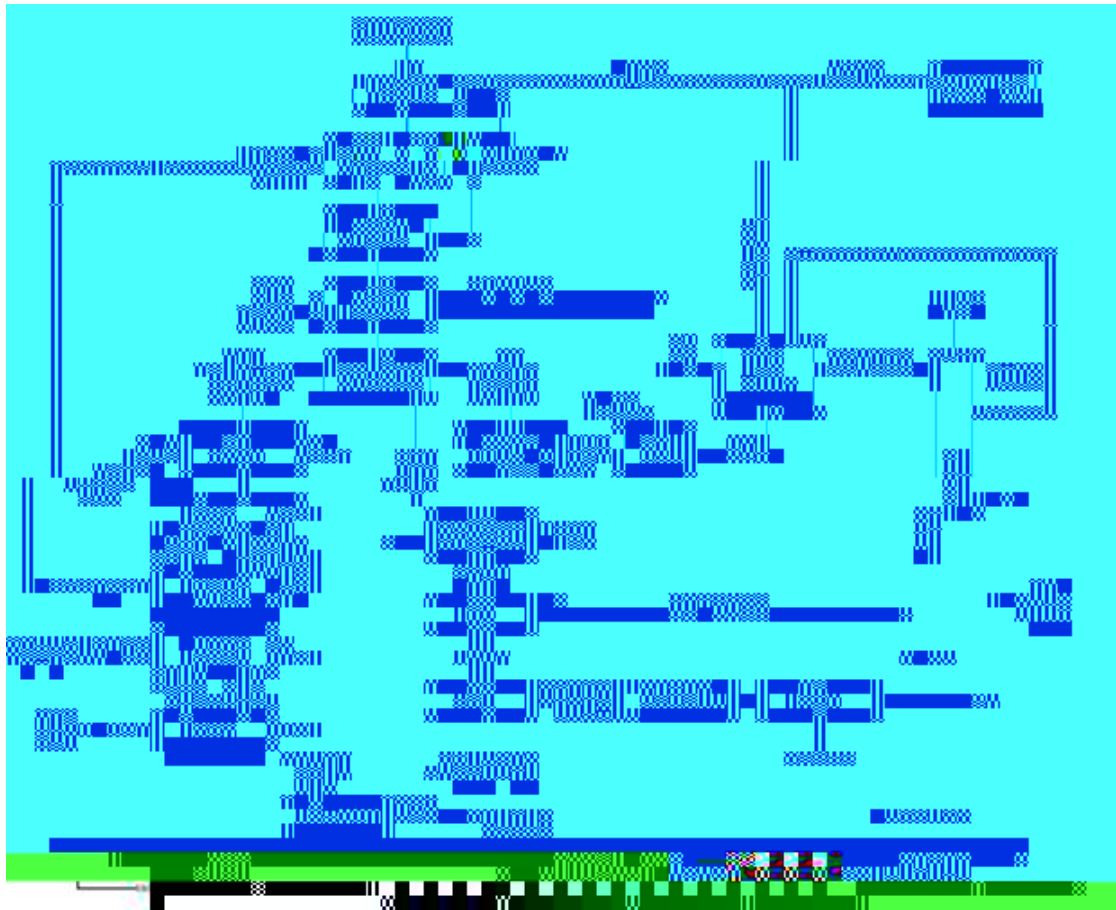

1

35%

2



0.6 0.8

130



60 75 -0.02 -0.09

2

20%

3

5



150

1.2

195

2

4

A

182

B

C

182

20%

35%

15

/ /

1

B C

B C

B

B C

B C

B C

B C

B C

B C

B

B C

30

\$Y)- 30G50

M%o 5Z 86 * ¼

B

B C

B

B C

7 8

B

B C

B C

B C

B C

B C

B C

2

B

B C

B

B C



2				+	B C 5
3					
4					
5					
6					

2

A005

3

+

A002

C

+

A003

1

1 3			A001 15
4		+	
2 8 9		+	A005 24
5 6 10		+	A002 20
7	-1		A003 15
7	-2		A004 25.3

3

4.1-7

1		11	900-013-11		
2		08	900-217-08		
3		08	900-219-08		

4		08	900-249-08		
5		49	772-006-49		
6		49	900-041-49		
7			-		
8			-		
9			-		

3000

B 500

B C

4.2-1

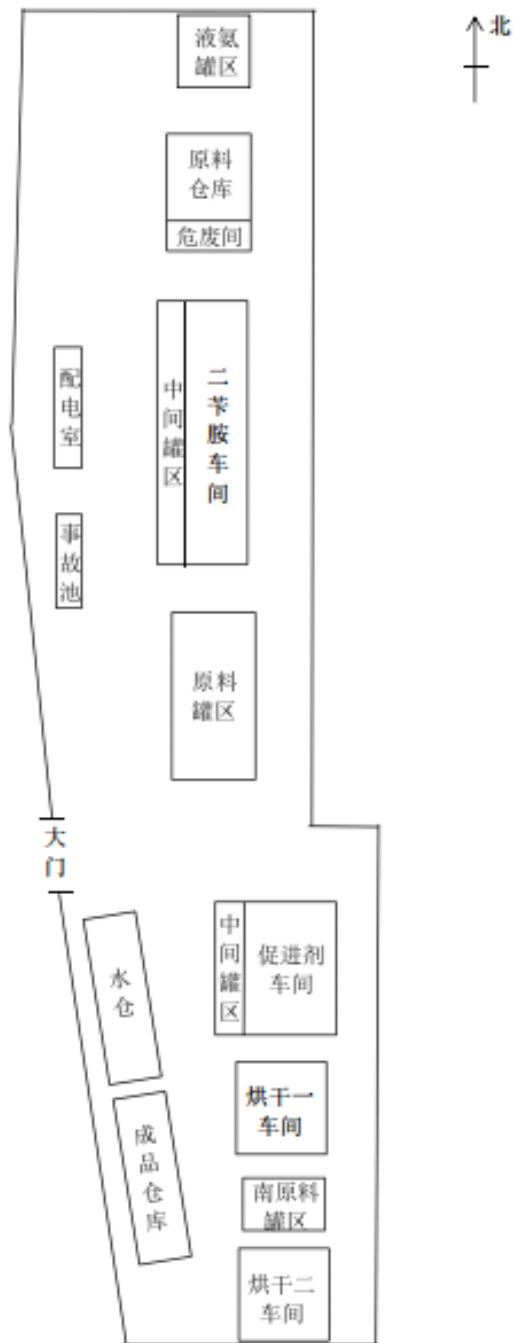

4.3-1

			/	

				1. 2. 3.
				1. 2. 3.
				1. 2. 3.
	/	/		
	/	/		

	/	/		
	/	/		
	/	/		



5.1-1

5.1-2

	/	/ /
1		
2		
3		
4		
5		
6		
7		
8		
9		
10		
11		
12		
13		



5.2-1

1		
2		

	/	/ /			/
1					
2					
3					
4					
5					
6					
7					
8					
9					
10					

11					
12					
13					

5.2-2

13

3

10

5.2-3

5.2-3

									36
	/ / / /	2							
1		5							
2		494			114 03'46.60"				
					36 11'40.81"				
3		9							
4		262							
5		340			114 03'46.83"				
					36 11'38.33"				
6		77							

N-G > 0E³ =

eE01F00/h)dv+U

Y ÷

□





- 1
- 2
- 3
- 4
- 5
- 6
- 7
- 8
- 9
- 10
- 11
- 12
- 13



	/	/	/
1			
2			
3			
4			
5			
6			
7			
8			
9			
10			
11			
12			
13			



/ 166-2004
25.1-2019

1

1

/

1

0.2

1



/

/

/

1

50

25.2

0 0.5

1

20

1

6

4

1

3

30

6.2-2

6.2-1

1	500		114 03'45.71" 36 12'18.73"	1 /
2	20		114 03'45.94" 36 11'35.84"	1 /
3	480		114 04'08.22" 36 11'39.74"	

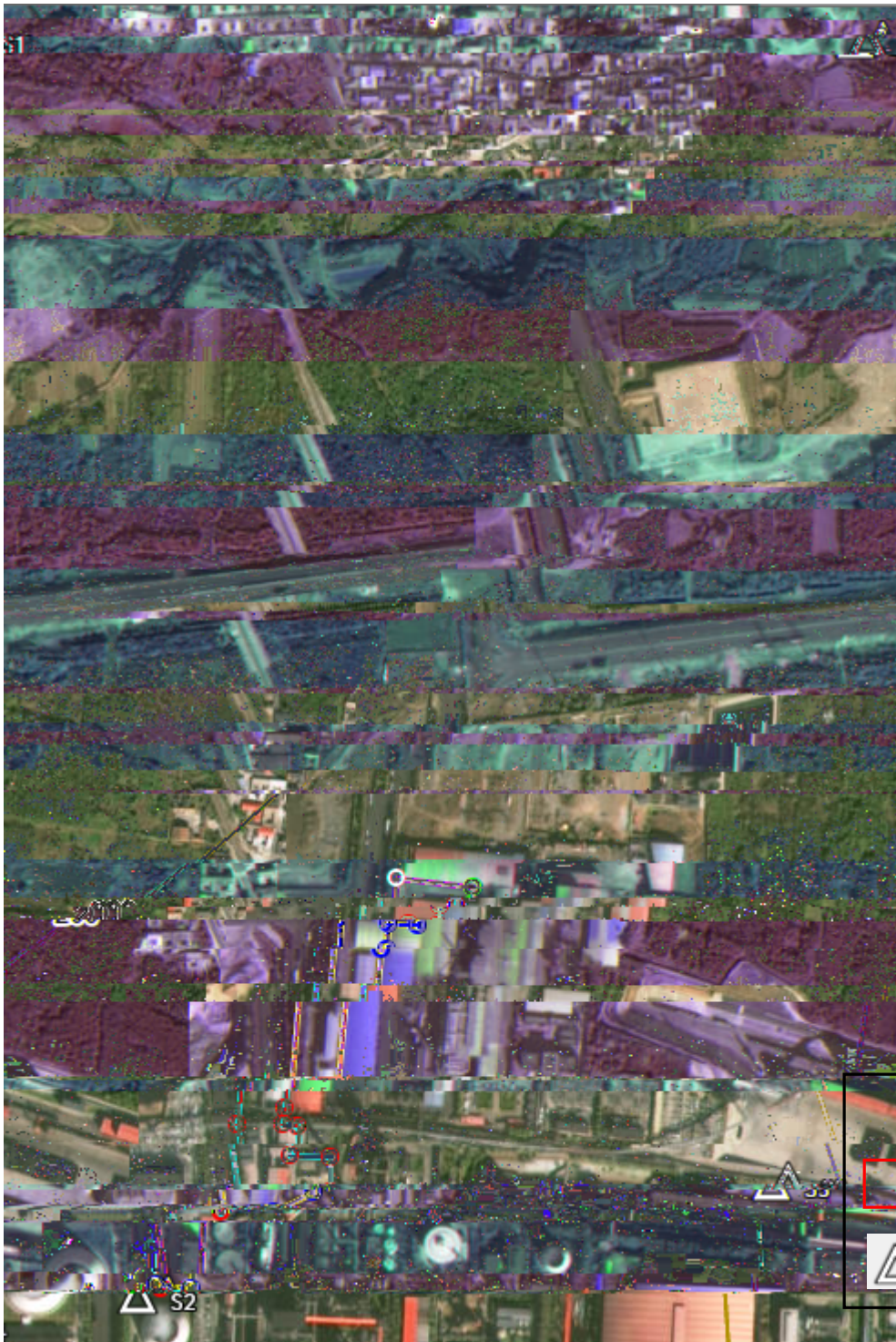



B36600 1

B/ 14848 1

164

1209-2021

B36600-2018

91410522664663018 001

(25.1-2019)

(25.2-2019)

(1019-2019)



C

C

C

1 2

10

40

C

C

250

(164-2020)

(25.1-2019)

(25.2-2019)

1

2

C

C

0.25

1 2

0.5

1 2

3

8

10

10

1

)

10%

)

10%

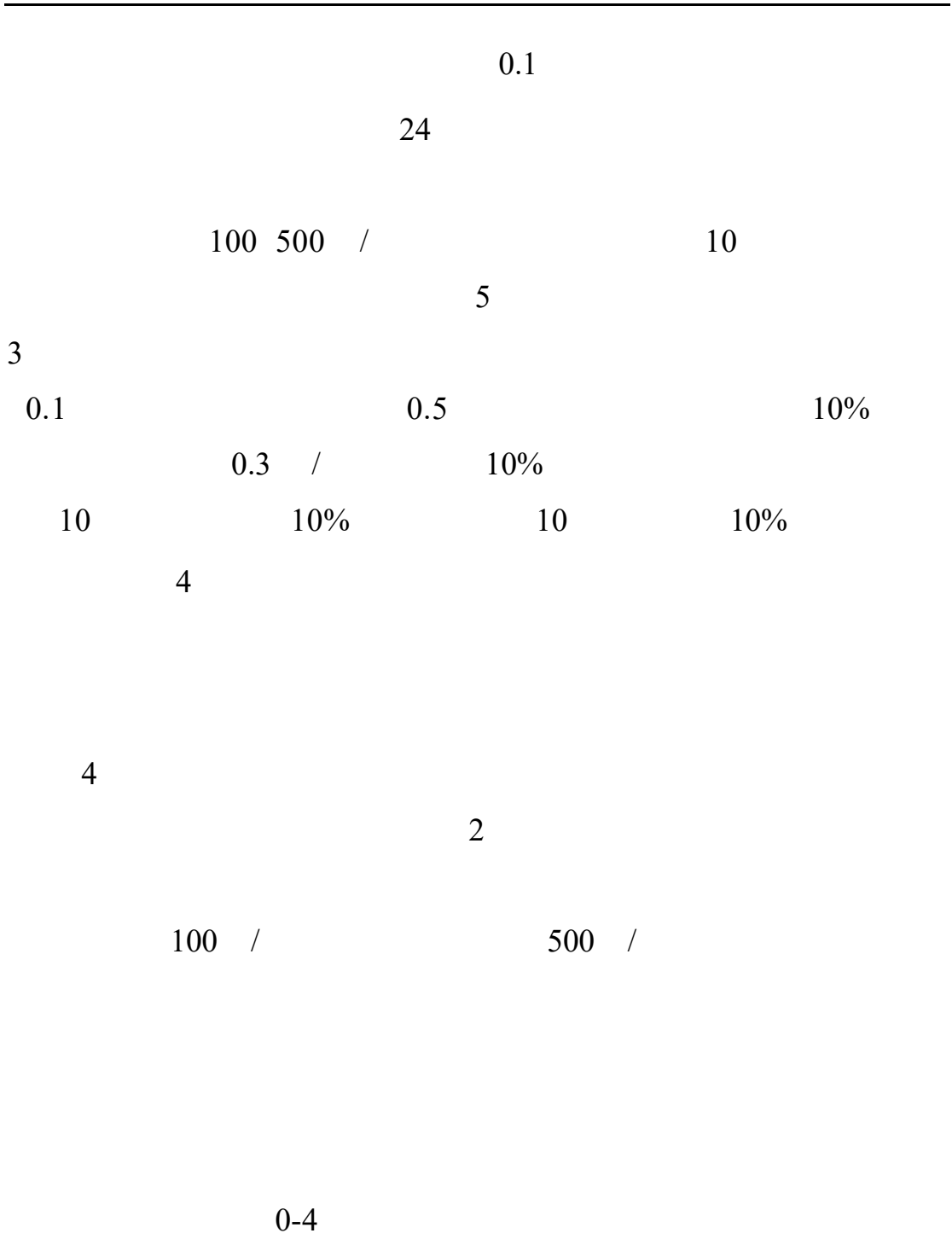



7.3-1

		962-2018	-2	/
		491-2019	AA7003	1 /
		B/ 17141-1997	AA7003	0.01 /
	/	680-2013	A -230	0.01 /
				0.002 /
	-	634-2012	6	0.10 /
		833-2017	6	0.04 /
		635-2012		20.0 /
		834-2017	A 6890 -5973	0.09 /
2-	-			0.06 /
				0.01 /
		491-2019	AA7003	1 /
				10 /
				1 /
				3 /
	-	1082-2019	AA7003	0.5 /

				3 /
				3 /
				4 /
				5 /
				5 /
				5 /
				5 /
				4 /
				1.0 /
				1.0 /
				1.0 /
				1.5 /
				1.4 /
				1.2 /
				1.3 /
				1.1 /
				1.3 /
				1.3 /
				1.9 /
				1.3 /
				1.2 /
				1.1 /
				1.3 /
				1.2 /
				1.4 /
				1.2 /
				1.2 /
				1.2 /
				1.2 /
				1.1 /
				1.2 /
				1.2 /
				1.2 /
				1.5 /
				1.5 /
				1.0 /
C ₁₀ -C ₄₀	C ₁₀ -C ₄₀	1021-2019	-3420A	6 /

7.3-2

7.3-2

1147-2020	B-4	/
1226-2021	6	0.003 /

7

1209-2021



1019-2019

25.1-2019

0

20

C

10

40

C

C

164-2020

1019-2019



C

C

2-3



2.

C A

1

2

3

4

5

6

2

1

9.1-1

	B36600-2018

	B/ 14848-2017
--	---------------

2

3

2

1.

;

2.

3.

